









AVANT GARDENS





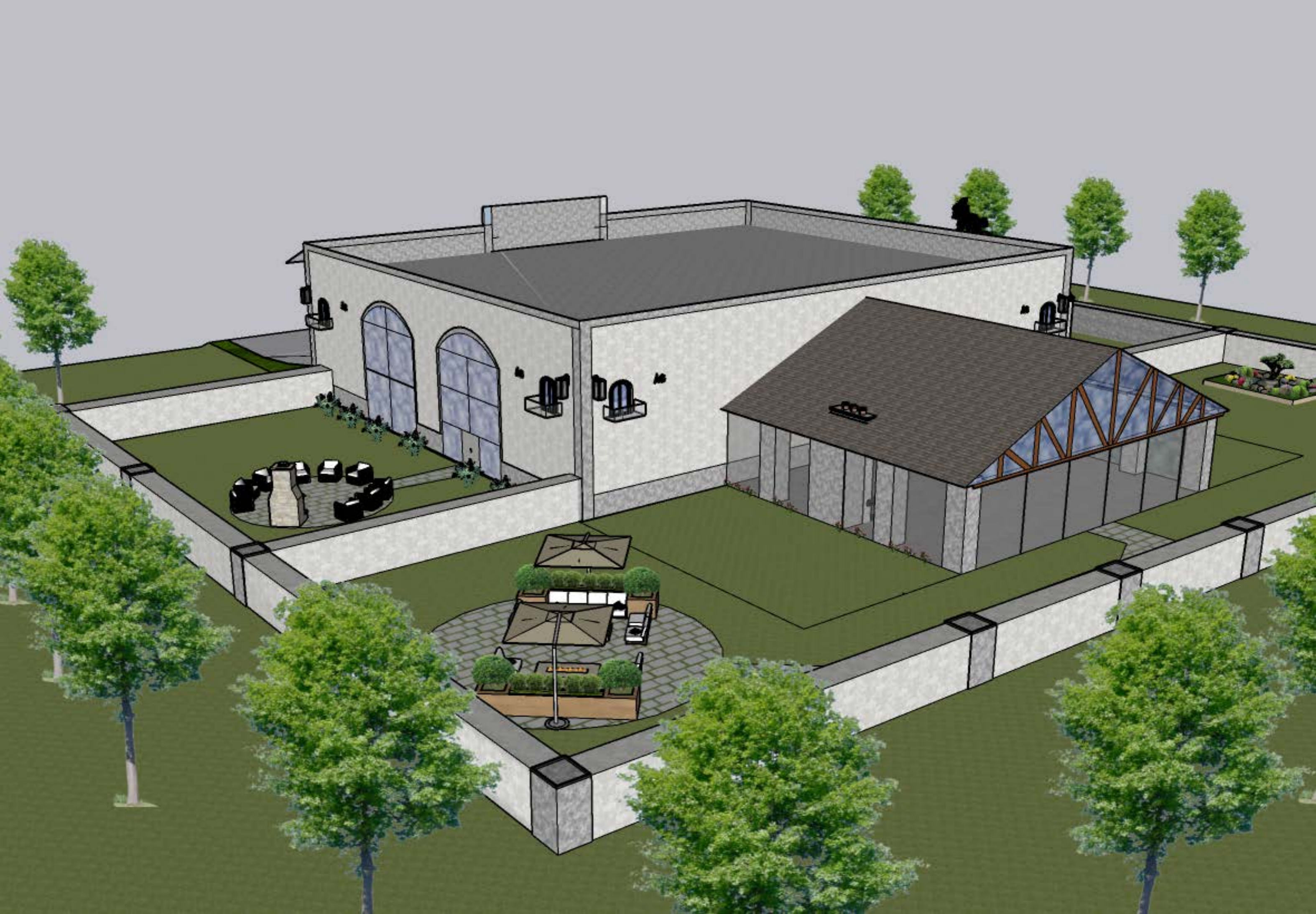

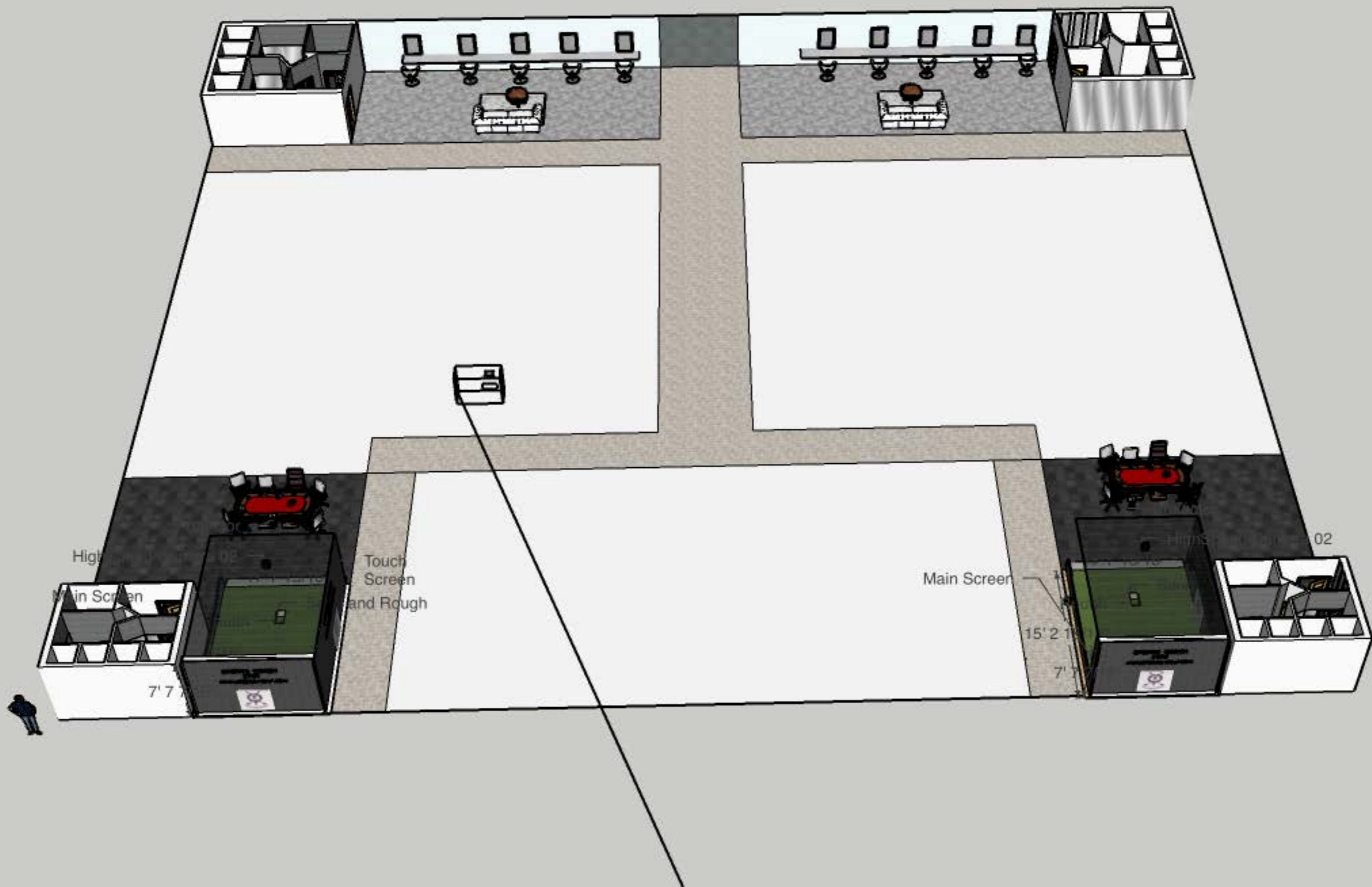











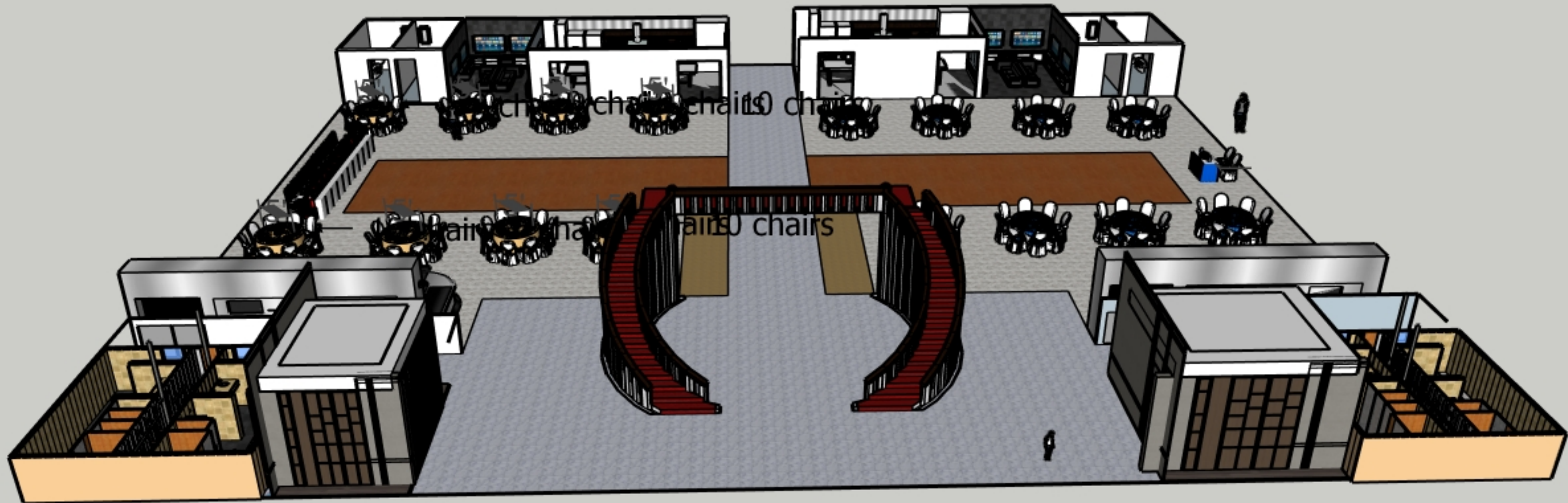





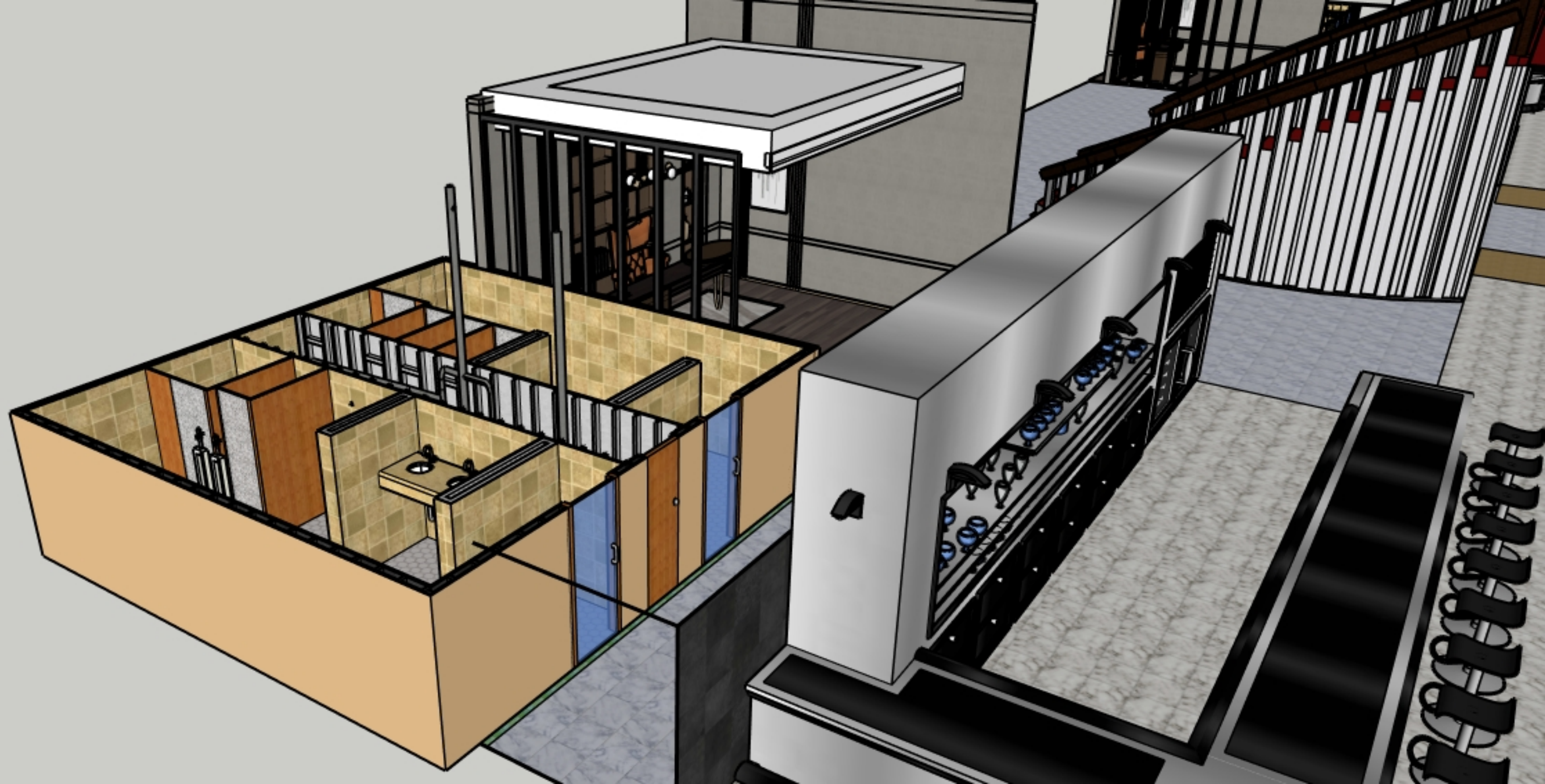

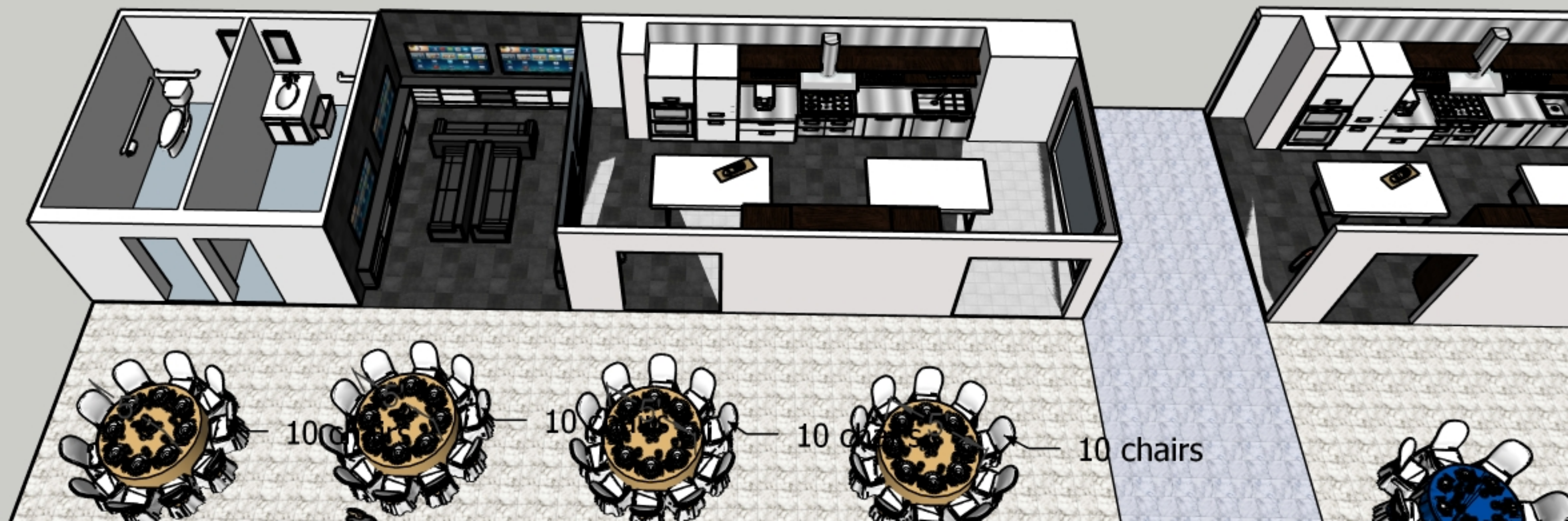





RH

181

181

LEGAL DESCRIPTION:

LOT 5 IN NEW LENOX COMMONS SUBDIVISION, BEING A SUBDIVISION OF PART OF THE SOUTHWEST QUARTER OF SECTION 16, TOWNSHIP 35 NORTH, RANGE 11 EAST OF THE THIRD PRINCIPAL MERIDIAN, ACCORDING TO THE PLAT THEREOF RECORDED OCTOBER 5, 2005 AS DOCUMENT R2005173614, AND CORRECTED CERTIFICATE OF CORRECTION RECORDED FEBRUARY 10, 2006 AS DOCUMENT R2006026117, ALL IN WILL COUNTY, ILLINOIS.

COMMONLY KNOWN AS:
VACANT VETERANS PARKWAY, NEW LENOX, ILLINOIS 60451
PIN NO. 15-08-16-304-026-0000

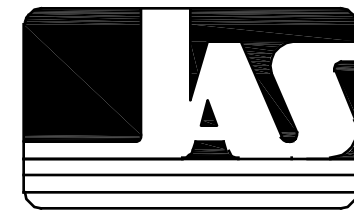

Joseph A. Schudt & Associates

9455 ENTERPRISE DRIVE, MOKENA, ILLINOIS
PHONE: 708-720-1000 FAX: 708-720-1065
e-mail: survey@jaseng.com http://www.jaseng.com

CIVIL ENGINEERING LAND SURVEYING ENVIRONMENTAL LAND PLANNING GPS SERVICES

CONCEPT PLAN

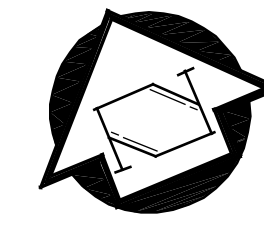

GRAPHIC SCALE

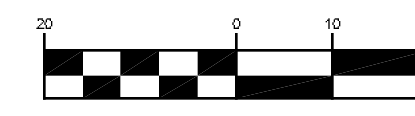

(IN FEET)
1 inch = 20 ft.

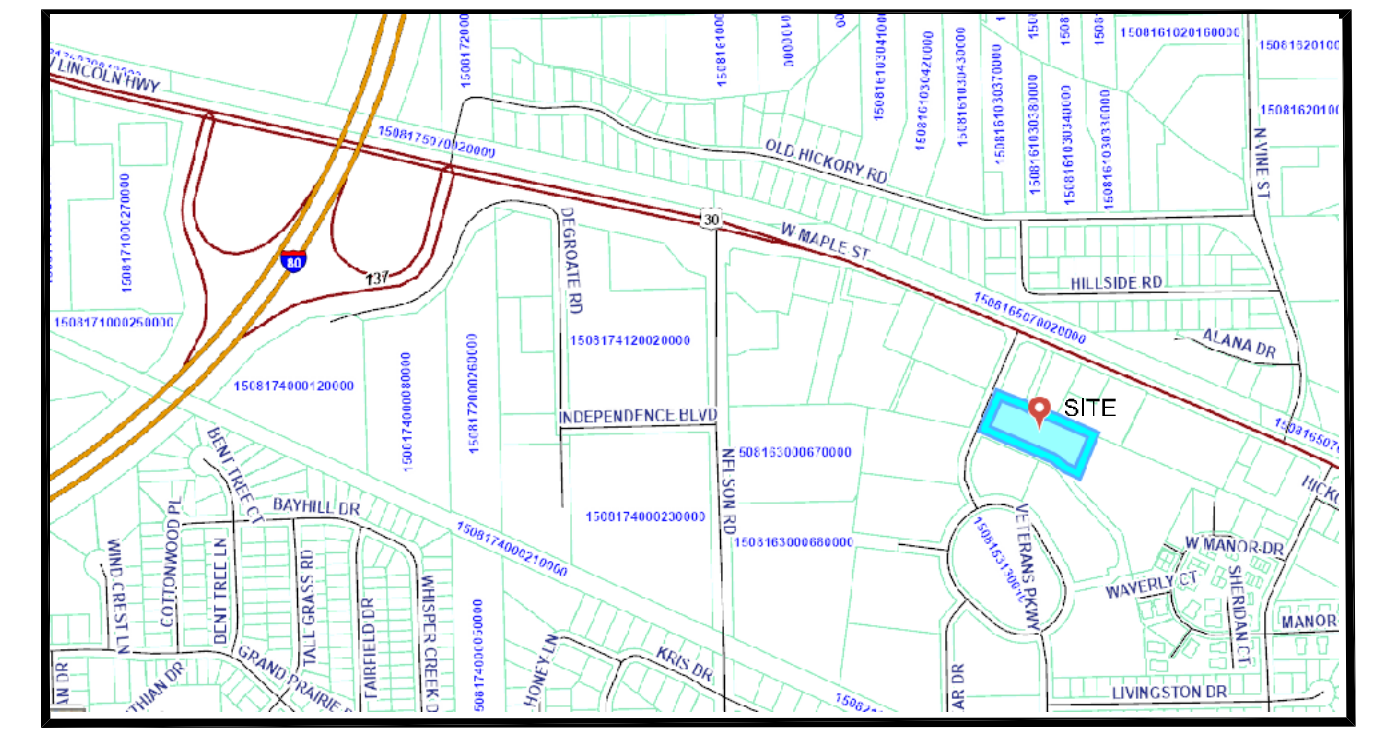

VICINITY MAP

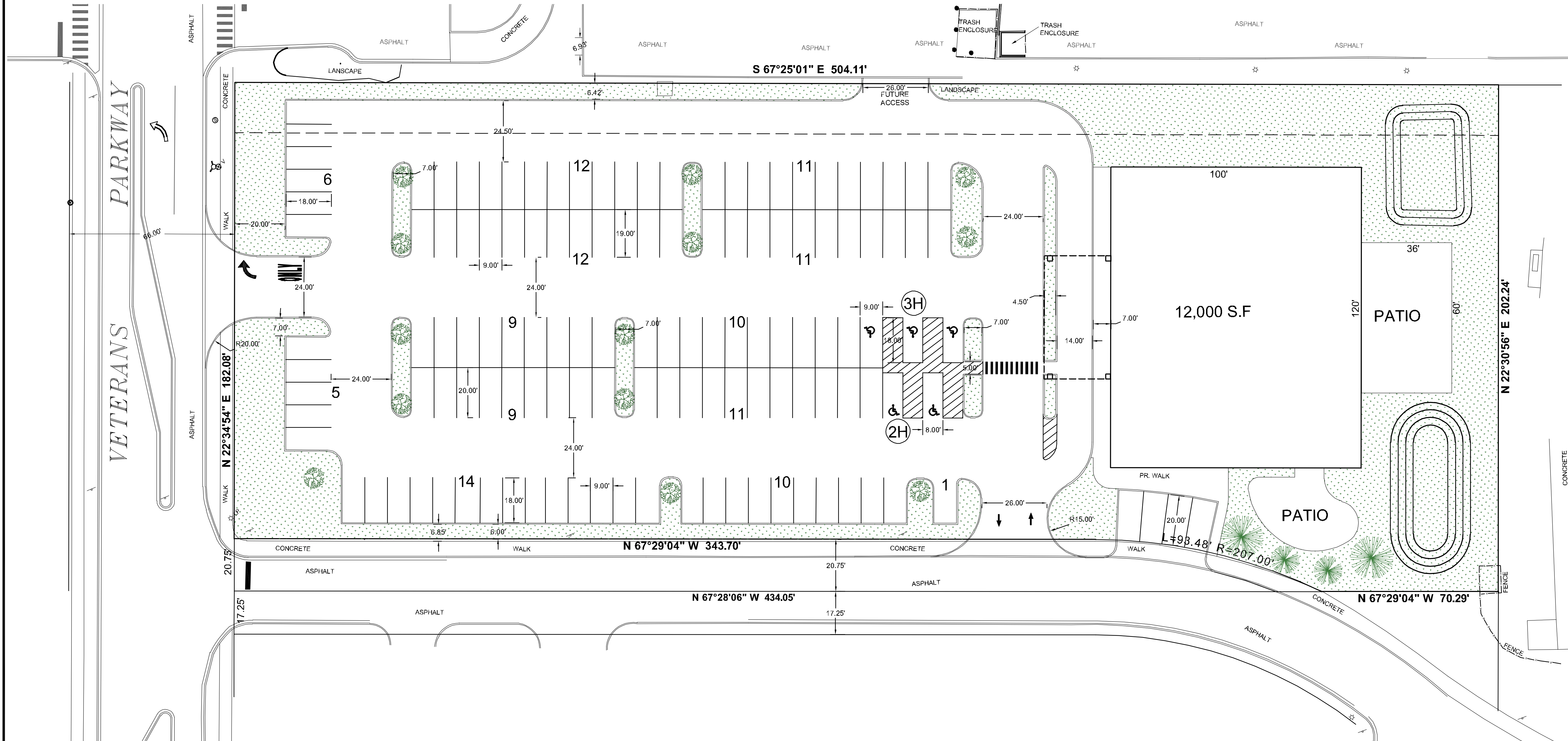

SITE DATA:

- 126 PROPOSED PARKING SPACES INCLUDING 5 ADA
- 12,000 S.F. BUILDING
- 74% IMPERVIOUS

CONVEYED BY: JOSEPH A. SCHUDT & ASSOCIATES ALL RIGHTS RESERVED. Any use or reproduction of this document or any associated drawings or reports described in this document and the associated drawings, is restricted to the use of the information contained herein for the project and site only. No other use or reproduction is permitted without the written consent of JOSEPH A. SCHUDT & ASSOCIATES.

ORDERED BY: UNLIMITED MASONRY
ADDRESS: VETERANS PARKWAY
NEW LENOX, ILLINOIS 60451
ORDER NO.: 21-026